Hurricane IVAN Storm Surge QUICKLOOK

Tides Online -- Center for Operational Oceanographic Products and Services

Analysis Time
16 September 2004
0700 EDT

NOAA/NOS CO-OPS

Summary: Landfall of IVAN near Gulf Shores, AL. @ 4AM CDT. LA. Significant storm surge from Apalachicola, FL to SW Pass, LA. Highest at Pensacola, Panama City and Dauphin Is. Next high tide Pensacola, FL @ 8:13 AM LDT.

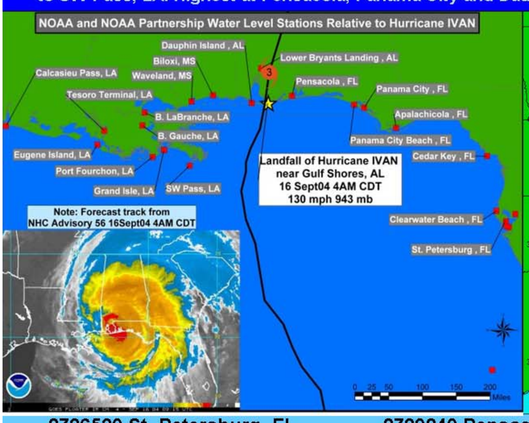

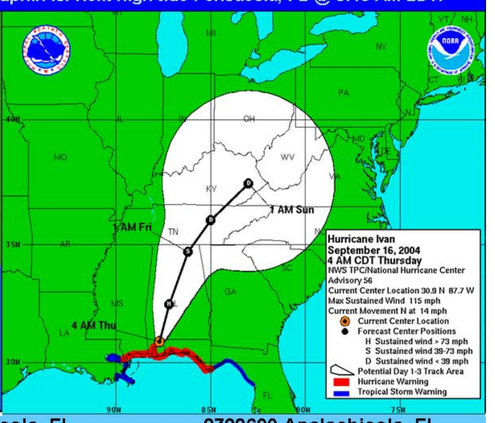

8726520 St. Petersburg, FL

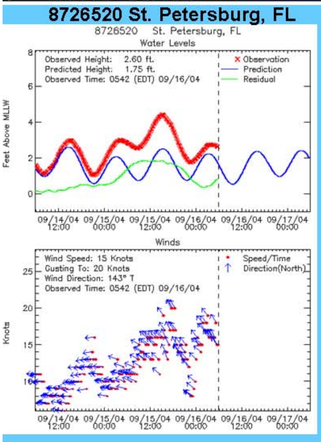

8729840 Pensacola, FL

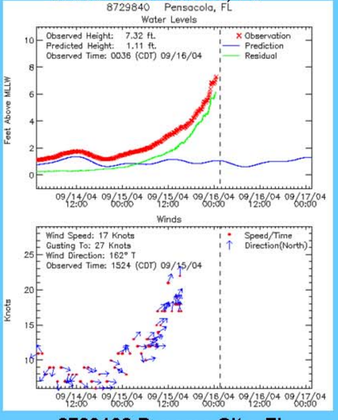

8728690 Apalachicola, FL

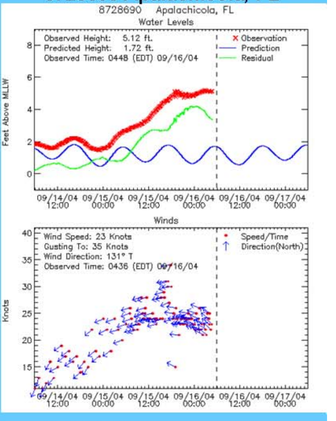

8735180 Dauphin Is., AL

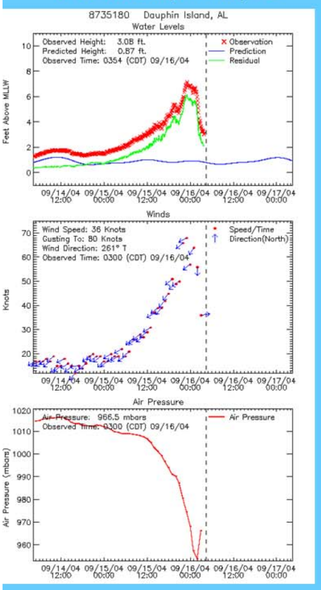

8729108 Panama City, FL

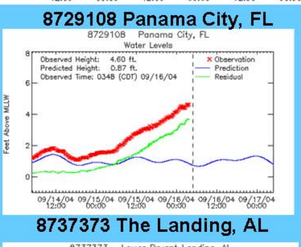

8737373 The Landing, AL

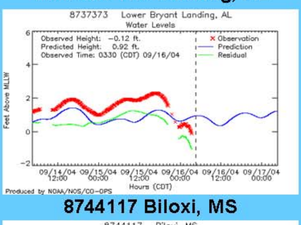

8744117 Biloxi, MS

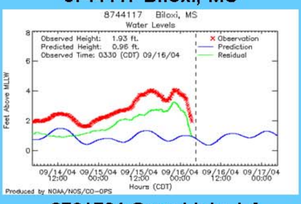

8747766 Waveland, MS

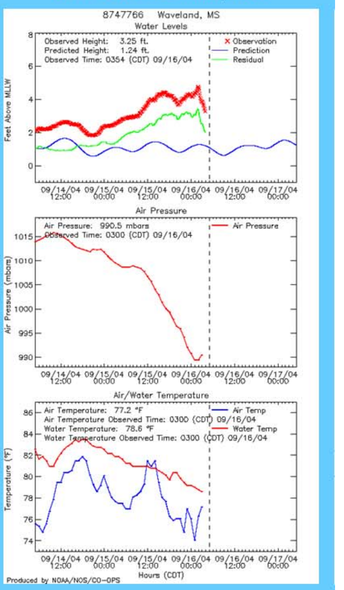

876922, SW Pass, LA

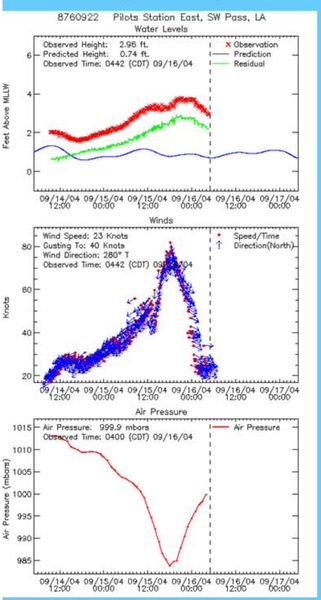

8761724 Grand Isle, LA

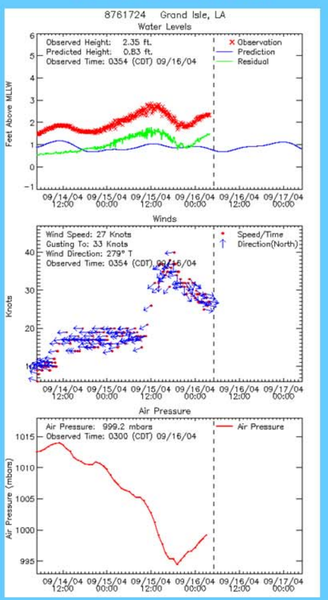

8766372 Bayou Labranche, LA

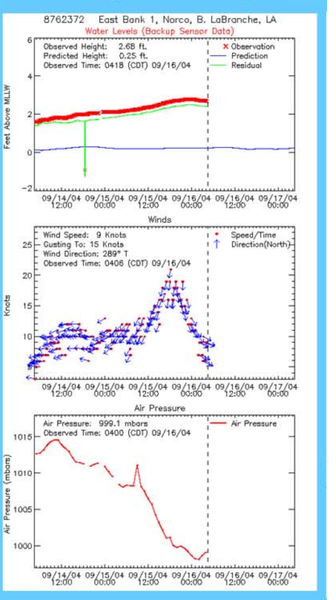

8768094 Calcasieu, LA

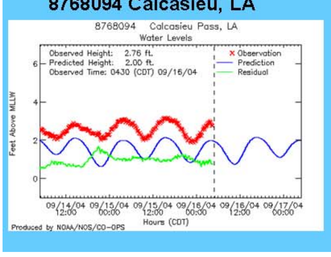

8762075 Port Fourchon, LA

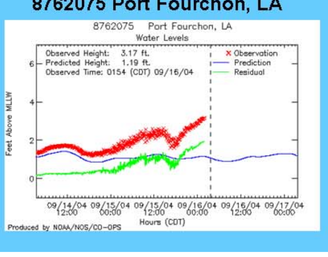
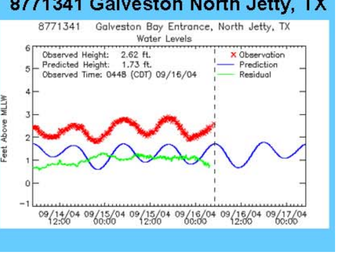
8771341 Galveston North Jetty, TX