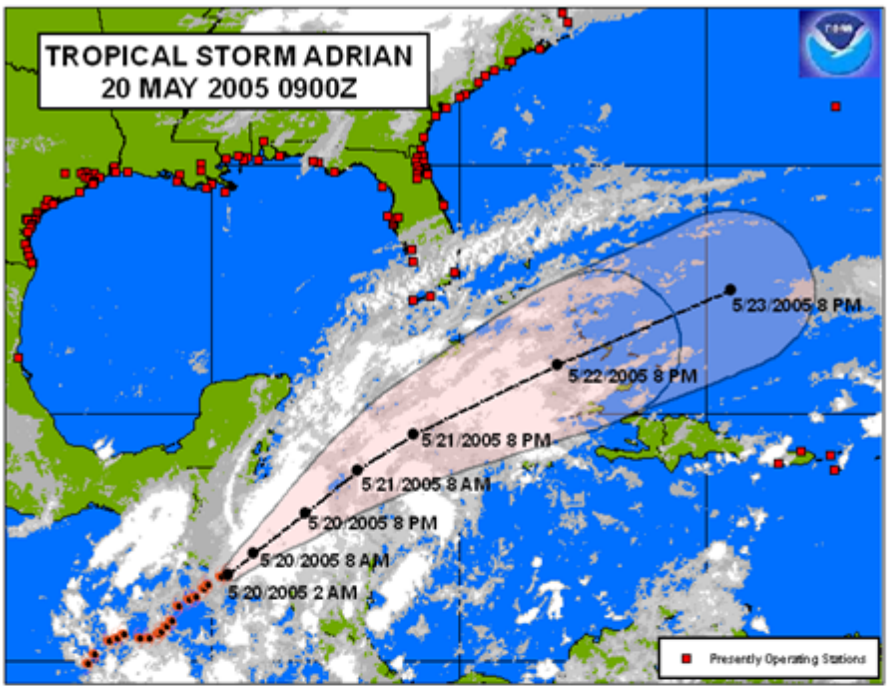

TROPICAL DEPRESSION ADRIAN
ADVISORY NUMBER 13
8 AM PDT FRI MAY 20 2005

ADRIAN DISSIPATING OVER HONDURAS

AT 8 AM PDT...1500Z...THE CENTER OF TROPICAL DEPRESSION ADRIAN WASDISSIPATING NEAR LATITUDE 15.0 NORTH... LONGITUDE 87.5 WEST...OR INLAND OVER WESTERN HONDURAS.

THE DISSIPATING DEPRESSION IS MOVING TOWARD THE NORTHEAST NEAR 17 MPH...28 KM/HR...AND THIS GENERAL MOTION IS EXPECTED TO CONTINUETODAY.

MAXIMUM SUSTAINED WINDS ARE NEAR 30 MPH... 45 KM/HR..WITH HIGHER GUSTS.

ESTIMATED MINIMUM CENTRAL PRESSURE IS 1007 MB...29.74 INCHES.
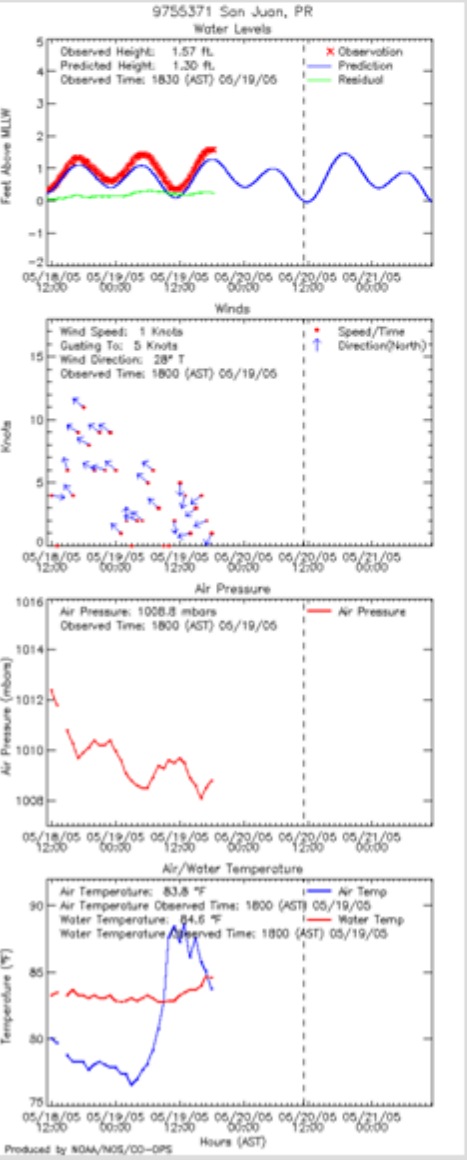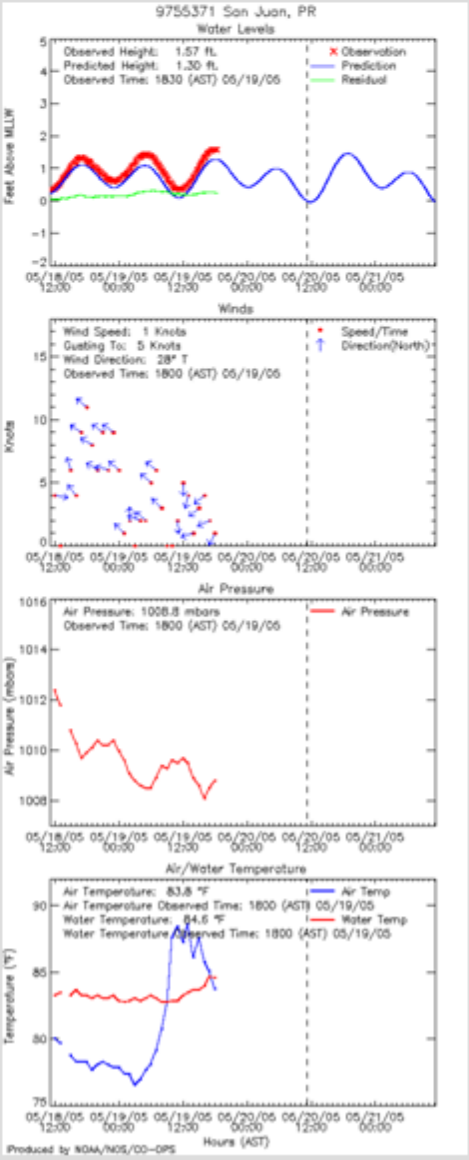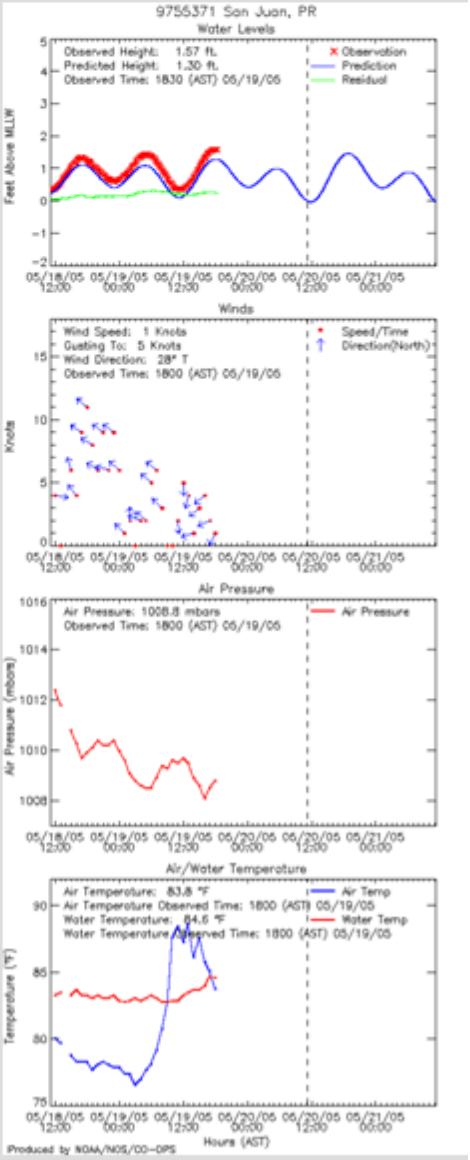
ADRIAN IS EXPECTED TO PRODUCE ADDITIONAL RAIN ACCUMULATIONS OF 4 TO 6 INCHES OVER HONDURAS DURING THE NEXT 24 HOURS. ISOLATED MAXIMUM STORM-TOTAL AMOUNTS OF 20 INCHES ARE POSSIBLE IN THE MOUNTAINS IN ASSOCIATION WITH ADRIAN